

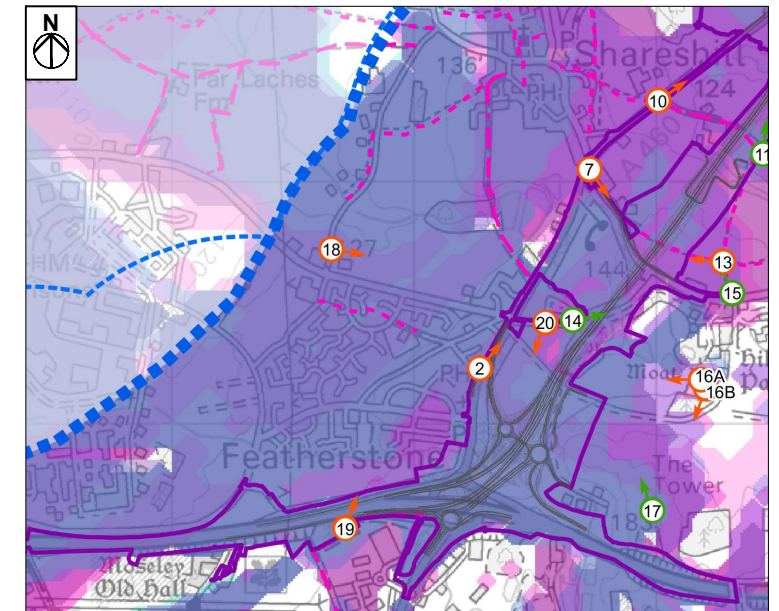

←————— Extent of 50mm single frame image —————→

Viewpoint number: 19
 Location title: View from Whitgreaves Wood
 Camera model: Canon EOS 6D
 Focal length: 50mm
 Field of View: 65° (Horizontal)
 Camera height: 1.6m
 Photo taken: 25/01/2019
 Coordinates: 394561, 305418
 Elevation: 137m AOD



Project:
M54 TO M6 LINK ROAD
 PROJECT NUMBER: 60536736
 CLIENT: HIGHWAYS ENGLAND

Title:
**FIGURE 7.24A WINTER - VIEWPOINT 19
 VIEW FROM WHITGREAVES WOOD**

The Cube
 199 Wharfside Road
 Birmingham
 B1 1RN



Design: LB	CAD: LB
Chk'd: RW	App'd: NW
Date: 17/01/2020	Scale: N/A
No. HE514465-ACM-ELS-M54_SW_PR_Z-DR-LV-00015	Rev: P02 S8

CM



Extent of 50mm single frame image

Viewpoint number: 19
 Location title: View from Whitgreaves Wood
 Camera model: Canon EOS 6D
 Focal length: 50mm
 Field of View: 65° (Horizontal)
 Camera height: 1.6m
 Photo taken: 21/06/2019
 Coordinates: 394561, 305418
 Elevation: 137m AOD

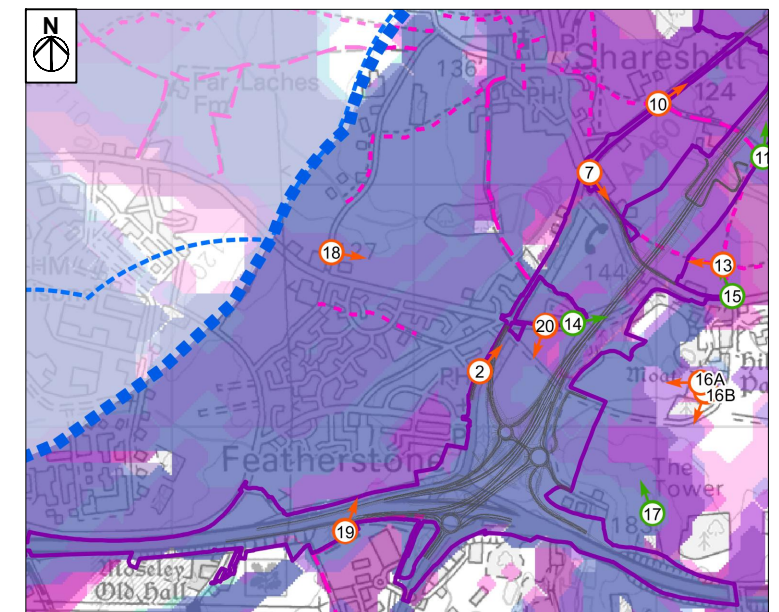

Project:
M54 TO M6 LINK ROAD
 PROJECT NUMBER: 60536736
 CLIENT: HIGHWAYS ENGLAND

Title:
**FIGURE 7.24B SUMMER - VIEWPOINT 19
 VIEW FROM WHITGREAVES WOOD**

The Cube
 199 Wharfside Road
 Birmingham
 B1 1RN



Design: LB	CAD: LB
Chk'd: RW	App'd: NW
Date: 17/01/2020	Scale: N/A
No. HE514465-ACM-ELS-M54_SW_PR_Z-DR-LV-00015	Rev: P02 S8

CM